How to add or change a campaign team name and picture

Campaign Teams · https://connectionpoint.com/help/docs/how-to-add-change-a-campaign-team-name-and-picture/

Add or change a campaign team name and a picture either of yourselves, who/what you're fundraising for, or what your team name represents!

Is your team picture not saving? Make sure you are clicking the 'Apply' button after uploading!

STEP 1 - Click 'Team' and then 'Settings' in the campaign's navigation menu.

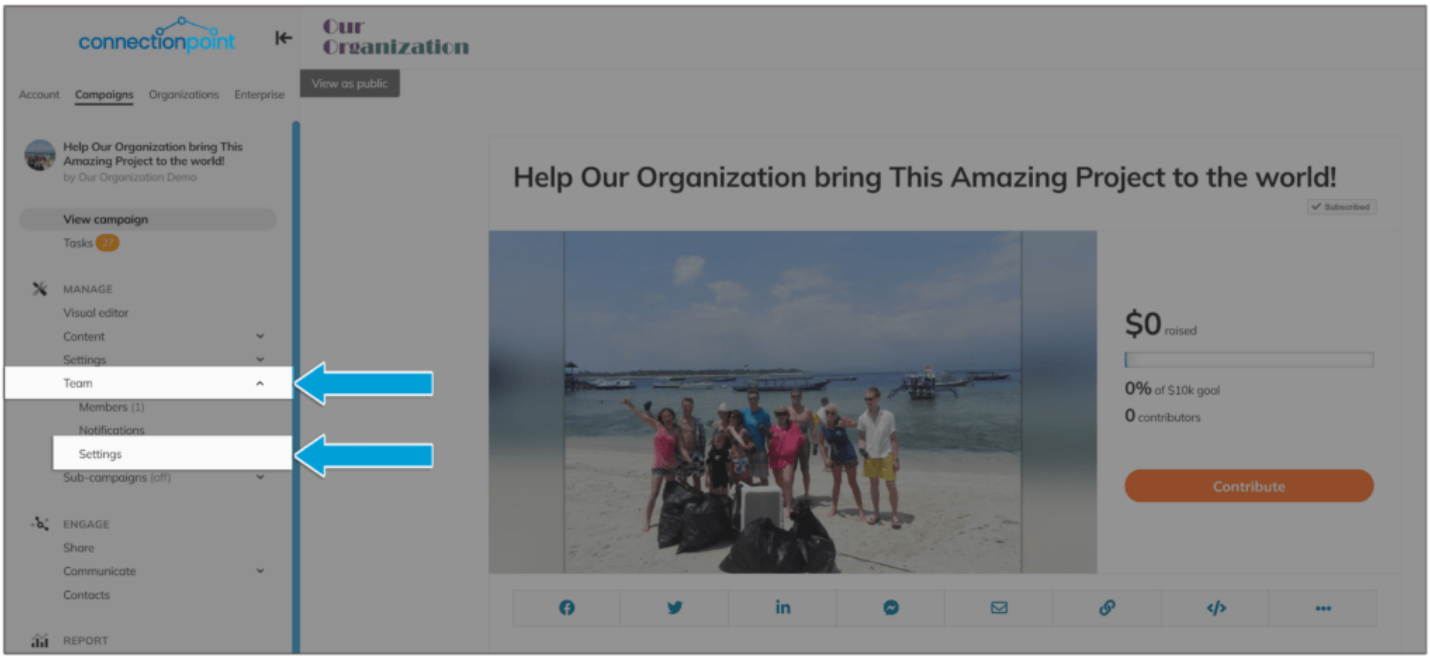

STEP 2 - Toggle 'Team name' to On to reveal the name and picture options.

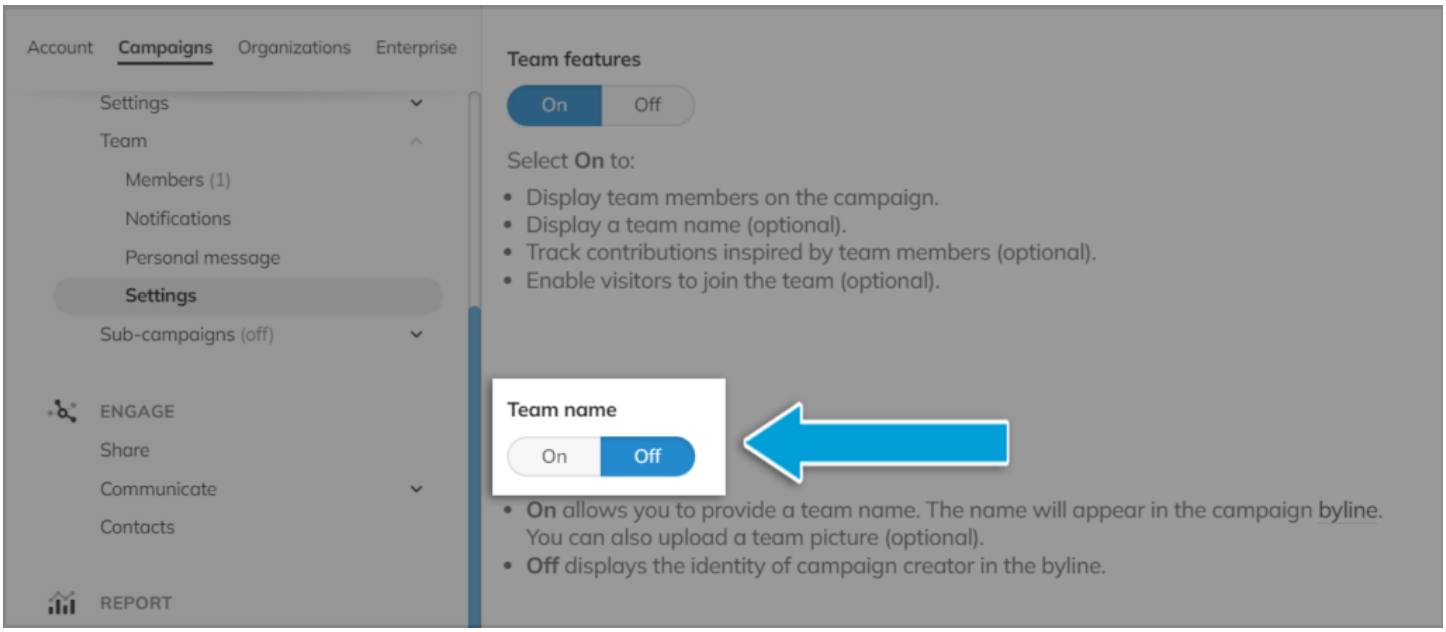

STEP 3 - Make your choices, then click 'Apply.'

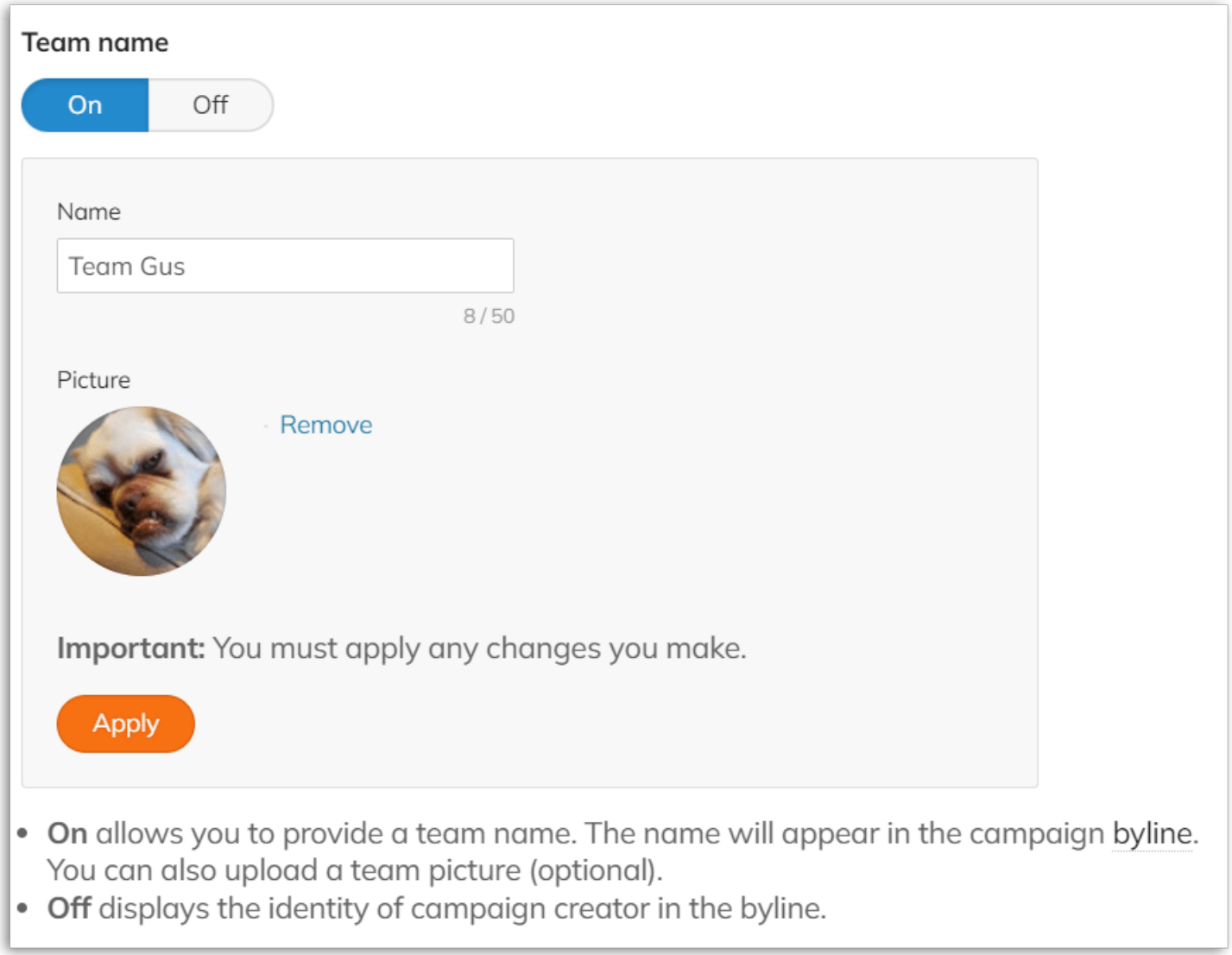

Is your team picture not saving? Make sure you are clicking the 'Apply' button after uploading!


fundrazr


petfundr


crowdfundr


cocopay